

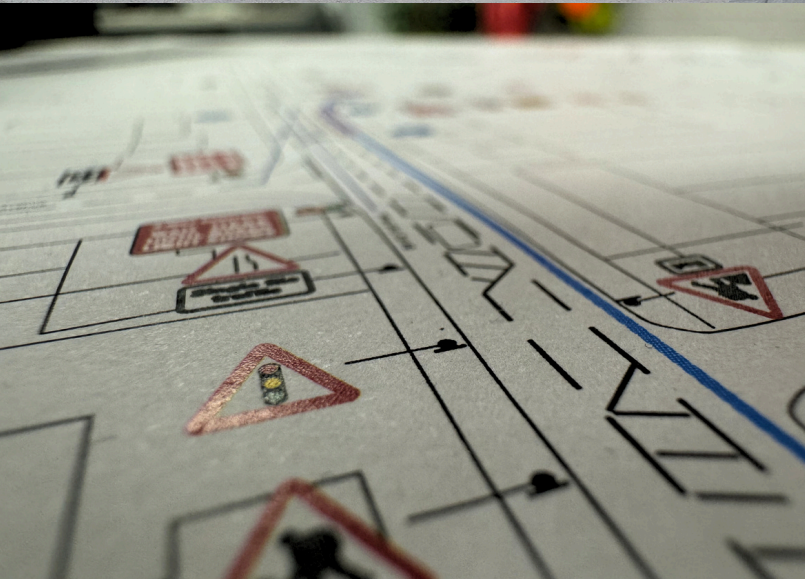

# Welcome to VOCON Traffic Management



# Why VOCON?

## Over 25+ Years Experience

The VOCON team has over **25+ years** combined experience in the sector.

## Project Management

For large and complex traffic management schemes, we provide full Project Management Support. Our qualified personnel can liaise with local councils and stakeholders.

## Innovative

We are a business that is **innovative** and **forward-thinking**, prepared to listen and adapt to every customer's unique requirements, continually investing in the latest technologies.

## Strong Back Office

We place a real emphasis on a strong back-office team to ensure our customers receive accurate information, quality commercial support, and CADs in a timely fashion.

## 100+ Lantra Trained Crew

We have access to over 100 fully Lantra trained traffic management crew across the various depots in the Midlands and North.

## VOCON Brand

We take great pride in our brand and image, ensuring our vehicles and equipment are always in excellent condition, fully branded, and that every site is presented to the highest standard.

## Robust Data & Evidence

Our *On-site Mobile App* provides added value for our customers sending "Real Data – Real Time" with evidence for every activity on site.



## No Agency Staff

We avoid the use of agency staff, with our dedicated management team and crews having worked together for over **10 years**, self-delivering all our work.



# Traffic Management Services

VOCON provides comprehensive traffic management solutions, including traffic management design, traffic management planning, and full implementation for projects and events of any scale. Our expert team handles road space booking, permit applications, and produces bespoke temporary traffic management signage in-house, all fully compliant with **Chapter 8** standards.

## Temporary Traffic Control Systems

- 2, 3, 4-Way Temporary Traffic Lights (Multiphase)
- Operative and Remote-Controlled Stop/Go Systems
- Pedestrian Signals inc. Metro System
- Priority Systems / Contra Flows



## Planning & Design Services

- Scheme Planning
- Survey to Design
- Swept Path Analysis Traffic Modelling (3D, BIM, Design)
- Council Liaison



## Diversions & Closures

- Signs, Barriers, Cones
- Lane Closures
- Road Closures / Diversions
- Convoy Operations
- Accredited to NHSS 12A, B & D



## Specialist Services

- In-house manufacture of specialised signs
- IPAF Crews – Bridge Inspections
- Leaflet Drops
- Flood Defence
- Event Planning, Crowd Control



# Traffic Signals

We are committed to delivering efficient, reliable, and forward-thinking traffic signal solutions by continually investing in the latest industry technology.

Our fleet includes advanced signal systems enabling us to provide high-performance, adaptable solutions for a wide range of traffic management requirements.

Get in touch to find out about our full range of signals.



## EVO 1

The next-generation portable traffic signal, designed to deliver flexibility, reliability, and advanced safety features.

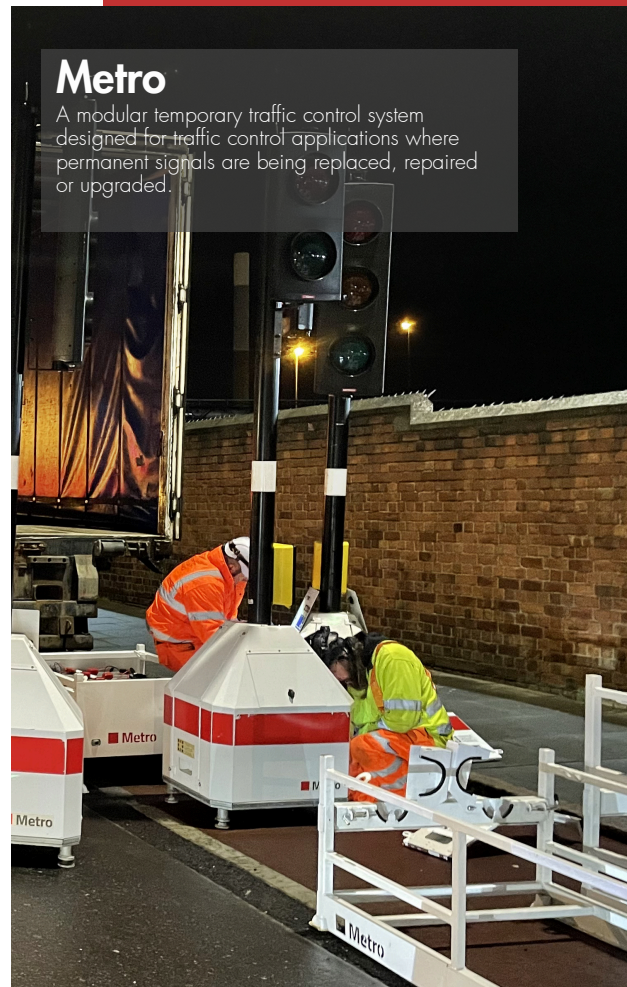

## Metro

A modular temporary traffic control system designed for traffic control applications where permanent signals are being replaced, repaired or upgraded.



## VOCON R6

Designed to improve efficiency and safety by reducing the need for manual control, streamlining traffic flow, and minimising on-site risk.

# On-site Mobile App



Our own innovation, the VOCON *On-site Mobile App* is a fully paperless, smartphone-based system that streamlines every stage of traffic management delivery. Operatives complete site set up, maintenance and clear forms digitally, creating a permanent record of each job with time, date and GPS stamps, while accessing essential HSQE information directly on site.

- Fully paperless, smartphone-based system
- Real-time job monitoring and instant data access
- Permanent job records with time, date, and GPS stamps
- Digital site set up, maintenance, and clear documentation
- Remote job updates sent directly to operatives
- Live HSQE information available on site
- Real-time intervention and improved compliance
- Digital inspections, hazard reports, and site surveys
- KPI performance tracking and reporting
- Increased productivity and reduced mileage
- Improved road user and pedestrian experience

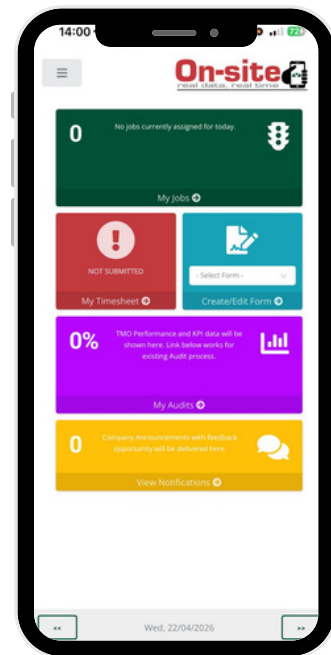

VOCON TRAFFIC MANAGEMENT		On-site real data, real time	
<b>Site Setup Form - VTM40990</b>			
Lead Operative:	Laura Marsden	Report Submitted:	20/04/2026 09:30
Customer:	OCU Utility Services Ltd	Site Address:	8805 QUEENS ROAD BELSTON NOTTINGHAM NG9 2BZ
Activity:	TL0035 - 3 Way Traffic System - Complete with chapter 8 signage up to 40mph - Install in Hours		
RAMS:		Risk:	Low
Weather Conditions / Visibility:	Sunny	Volume of Traffic over 3 minutes:	Medium
Speed of Road:	30mph		
Completed Risk Assessment			



# Management Systems & Reporting

We upload every client activity onto the VOCON Business Management System (BMS) in addition to on-site activities captured through the *On-site App*, ensuring accurate tracking and reporting.

A key part of our DNA at VOCON is keeping close attention on **Cost Control** and **Margins**. We undertake the following activities to support this, both internally for our in-house teams as well as externally for our clients:

- Weekly Pre-Bills
- Customer Live Hires
- Weekly Profit & Loss (P&L)
- Hire Asset Register
- Project Management Accounts
- Traffic Management Operative (TMO) Audit Reporting
- Vehicle Reports
- Operative Activity Report

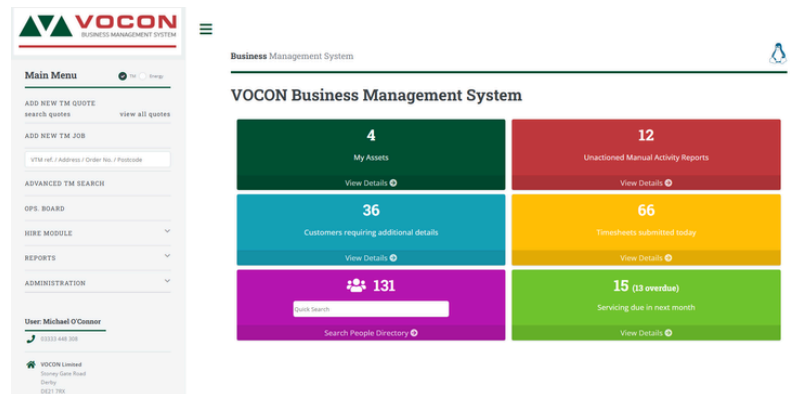

Business Management System

### Customer Live Hire Report

Customer	Project	Requester	Project	Postcode	Address	Service Date / On-hire	Off-hire	Service Code	Service Desc.	Qty
VTM787	CAV7583411	JANE	Cals	H44 8RQ	TURNSTONE WAY HEDDERFIELD	02/01/2024	08/01/2024	TM001	General "Road Network" set to 100 Mins - Includes Cones - Hire	1
						02/01/2024	08/01/2024	TM011	Patrolman Operation (Patrolman Close Chapter 8 - Excludes Barrier - Hire	1
						02/01/2024	08/01/2024	TM012	2 Ultra Patrol Barrier (Ultra Barrier or Similar)	20
						04/01/2024	08/01/2024	TM029	Two Parking/Waiting Cones - Hire	10

## Innovative Software

We utilise **TMdesk**, a specialist fleet management platform to efficiently monitor and manage its signal assets across multiple locations. The system provides real-time insights, enabling the team to make informed decisions when allocating equipment.

By improving visibility of asset movements and simplifying the coordination of signals between depots and sites, TMdesk helps VOCON streamline operations, maximise efficiency, and ensure resources are deployed where they are needed most.

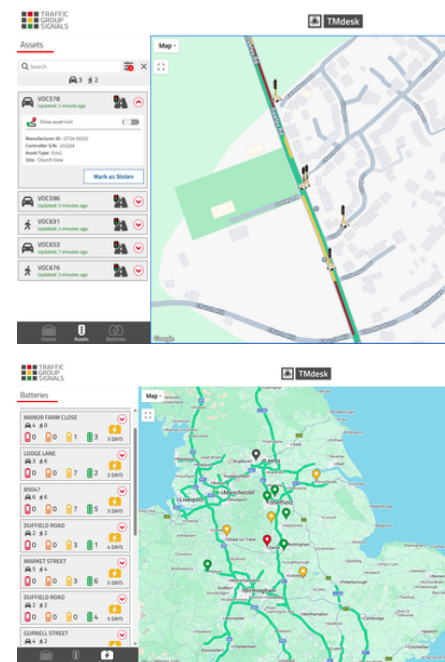

# Barriers & Equipment

We offer a wide range of reliable, high-quality equipment to support safe and efficient site operations. From VMS signs for clear communication, to barriers for secure site control and durable matting for ground protection, we provide the essential tools for every project.

Get in touch to find out about our full range of barriers and equipment.

## RB22 Barrier

Designed to withstand impact from vehicles travelling at up to 50mph. They're ideal for bordering off temporary roadworks and highway maintenance areas.



## HOG 600

A robust, durable water separator designed to hold in excess of 55 litres of water. Featuring a hook-and-eye connection system for fast, straightforward installation.



## VMS

We have a range of Variable Message Sign (VMS) systems to suit different project requirements. With various sizes and specifications available, our VMS units provide clear, real-time communication to road users, helping to improve safety and manage traffic effectively.



## SupaGrip Ramp

An anti-slide wheelchair ramp and pedestrian kerb ramp, designed for temporary roadworks access.



## NOVUS Barriers

Offering exceptional versatility, with the ability to form precise 90-degree corners without gaps, ensuring complete access restriction.



# Locations & Coverage

## East Midlands

- Derby J25 M1 - Unit 8 Stoney Gate Rd, Derby, DE21 7RX
- Nottingham J26 M1 - Gin Close Way, Nottingham, NG16 2TA

## Yorkshire

- Sheffield J34 M1 - 342 Coleford Road, Sheffield, S9 5PH
- Normanton J31 M62 - Beckbridge Road, Normanton, WF6 1TE

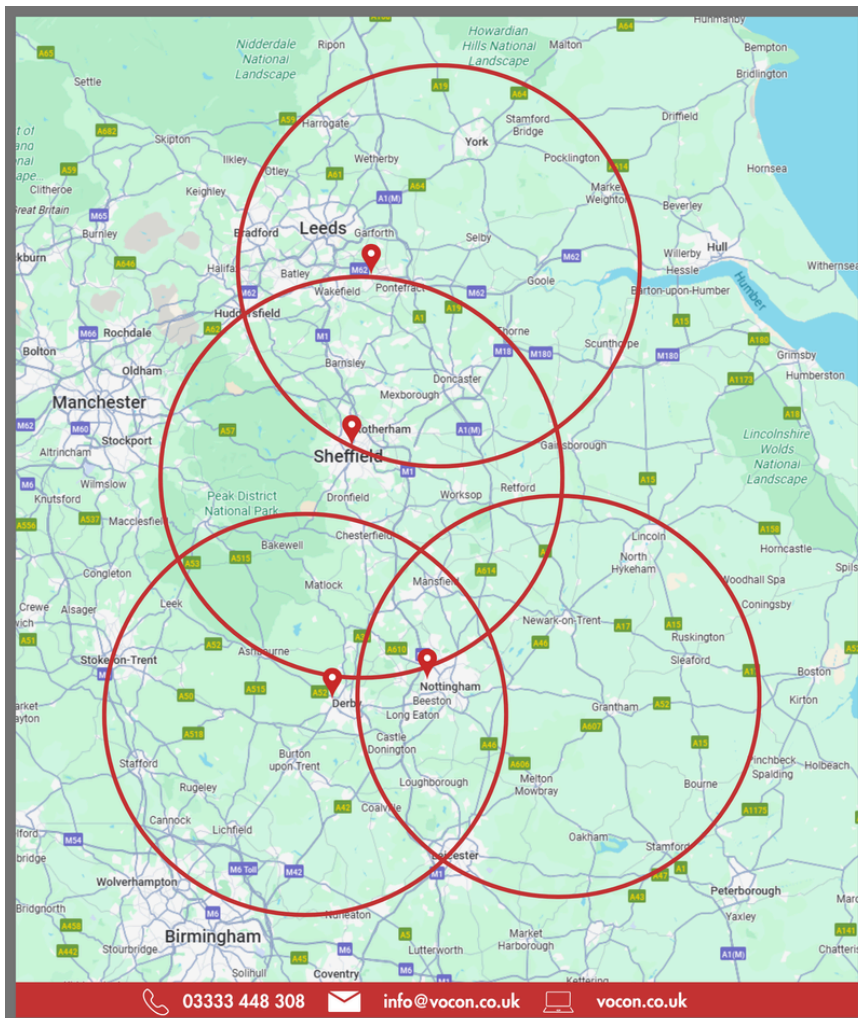

**2hr Emergency Response**  
from all Strategic  
Operational Hubs (SOH's).

Our *On-site* System Tracker  
is used to track TM  
Operatives and send the  
nearest TMO to site in the  
event of a call out reducing  
response time and fuel  
consumption.

For all Traffic Management  
On & Off Hires  
Please Email  
[info@vocon.co.uk](mailto:info@vocon.co.uk)

VOCON TM  
**03333 448308**  
(24/7 Diverts Out of Hours  
to On-Call Manager)

# Compliance & Training

- ISO9001 accredited for both 12D and High Speed 12A/B.
- Acclaim, Achilles, SSiP and Construction-line accredited.
- VOCON engages with dedicated training partner THS.
- Operatives and managers are Lantra qualified for 12AB and 12D.
- Jobs are monitored live by the Operational Managers to ensure compliance.
- Managers inspect all operatives monthly to ensure sites are safe for motorists and the public and that the operative is working to VOCON procedures.
- Full Training Matrix - Lantra, Manual Handling, 1st Aid etc.
- Robust Starter Process - Driving, Occ Health, "Buddy up".
- Online access to real-time support documents via our *On-site* App.



# Big enough to deliver, small enough to care.

We provide reliable, fully compliant traffic management solutions delivered by an experienced and professional team. We set the standard for safe and effective traffic control using the latest equipment.

Our knowledgeable team delivers consistent performance, minimising disruption and supporting the smooth delivery of each and every project.

## Contact us

For new enquiries, quotes and pricing:

[busdev@vocon.co.uk](mailto:busdev@vocon.co.uk)  
03333 448 308





**VOCON Limited**

Unit 8  
Stoney Gate Road  
Spondon  
Derby  
DE21 7RX

**Telephone**

03333 448 308

**Email**

[info@vocon.co.uk](mailto:info@vocon.co.uk)

**Website**

[vocon.co.uk](http://vocon.co.uk)

**Company Registration Number**

11895599

**VAT Registration Number**

325701033